

Our Case Number: ABP-317742-23

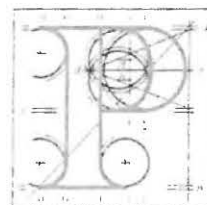

An
Bord
Pleanála

Blathin O'Shea
104 South Park
D18 W3W2

Date: 11 July 2024

Re: BusConnects Bray to City Centre Core Bus Corridor Scheme
Bray to Dublin City Centre.

Dear Sir / Madam,

An Bord Pleanála has received your recent letter in relation to the above mentioned case. The contents of your letter have been noted.

If you have any queries in relation to the matter please contact the undersigned officer of the Board at laps@pleanala.ie

Please quote the above-mentioned An Bord Pleanála reference number in any correspondence or telephone contact with the Board.

Yours faithfully,

Breda Ingle
Executive Officer
Direct Line: 01-8737291

CH08

Teil	Tel	(01) 858 8100
Glaio Áitiúil	LoCall	1800 275 175
Facs	Fax	(01) 872 2684
Láithreán Gréasáin	Website	www.pleanala.ie
Ríomhphost	Email	bord@pleanala.ie

64 Sráid Maoilbhríde	64 Marlborough Street
Baile Átha Cliath 1	Dublin 1
D01 V902	D01 V902

Breda Ingle

From: Breda Ingle
Sent: Monday 8 July 2024 09:16
To: [REDACTED]
Subject: RE: ABP-317742-23

FAO: Blathin Harnett

A Chara,

I am in receipt of your email, an official acknowledgement will issue in due course.

Kind regards,

Breda Ingle
Strategic Infrastructure Development
Ext. 7291

From: Blathin Harnett <[REDACTED]>
Sent: Sunday, July 7, 2024 12:56 PM
To: LAPS <laps@pleanala.ie>
Subject: ABP-317742-23

Caution: This is an **External Email** and may have malicious content. Please take care when clicking links or opening attachments. When in doubt, contact the ICT Helpdesk.

Dear Sir/Madam

I refer to your correspondence to me of 17 June 2024 re: Bus Connects Bray to City Core Bus Corridor Scheme Bray to Dublin City Centre. I note that the Board has considered the case and has decided to determine the application without an oral hearing. I have been invited to make a submission in accordance with section 217B of the Planning and Development Act further to a previous submission made by me. Please find my submission below.

(b) Name: Blathin O'Shea
Address: 104 South Park, Foxrock, Dublin 18

(c) representing myself and my family. We are a family of 2 adults and 4 children who live on a quiet cul de sac road where our children and the children of other families play.

The premise for the scheme is bus connects involving the knocking down of a wall at the top of our road, resulting in our cul de sac having direct access to the N11, an 80km/hr road.

This suggested change shows complete disregard for the realities of looking after little children. A child by this change will be unnecessarily exposed to the risk of wandering onto a dual-carriageway.

Our road is home to our children and other families with small children. Our children play at the top of our cul-de sac, as it is safe. **The proposed changes beggar belief. They will result in our road being directly connected with an 80km/hr road. This road is home to our children and is not just a corridor or a thoroughfare. It is a safe, secure and quiet cul de sac where our children can play freely with their friends.**

The scheme as it impacts the green verge adjoining South Park will change the nature of our road, creating dangers for our children where they are exposed to the N11, an 80km/hr road. I also have concerns that people will use our road as a through way to other roads, using scooters etc. Creating risks for our children. We purchased our house knowing that our road is a cul de sac. At no time were we consulted by Bus Connects re the change proposed.

We never envisaged that our road would change to accomodate a laneway onto the N11.

It is extremely unclear what the benefits of this change are, particularly as a laneway is in place only a few metres away. This laneway connects the N11 to Beechpark just a few metres away. There is no need for a new laneway. This laneway has been in place for in excess of 20 years, why it needs to be duplicated disrupting our road and neighbourhood is unclear.

While the benefits are unclear and I would say do not exist. The **risks are very clear:**

- (i) The addition of a laneway to a quiet cul de sac with direct access to the N11 will create a road that is not safe for our children for the reasons described above.
- (ii) From a security perspective the road will be less safe for all residents on the road, as the road becomes a throughway with people going up and down it twenty four seven.
- (iii) People will use the road for parking creating difficulties for residents.

We also have large concerns around the lack of transparency and consultation around this process.

We urge the Board to consider these very genuine concerns particularly for our children. The Board should also note the presence of a laneway only a few metres away that is already in place, therefore an additional laneway is not required.

If there is any element of this submission that you require clarification on/further detail, please let me know.

Many thanks for taking the time to review our submission. Please confirm receipt.

Kind regards
Blathin and Conor O'Shea

Breda Ingle

From: LAPS
Sent: Monday 8 July 2024 09:13
To: Breda Ingle
Subject: FW: ABP-317742-23

From: Blathin Harnett <[REDACTED]>
Sent: Sunday, July 7, 2024 12:56 PM
To: LAPS <laps@pleanala.ie>
Subject: ABP-317742-23

Caution: This is an **External Email** and may have malicious content. Please take care when clicking links or opening attachments. When in doubt, contact the ICT Helpdesk.

Dear Sir/Madam

I refer to your correspondence to me of 17 June 2024 re: Bus Connects Bray to City Core Bus Corridor Scheme Bray to Dublin City Centre. I note that the Board has considered the case and has decided to determine the application without an oral hearing. I have been invited to make a submission in accordance with section 217B of the Planning and Development Act further to a previous submission made by me. Please find my submission below.

(b) Name: Blathin O'Shea
Address: 104 South Park, Foxrock, Dublin 18

(c) representing myself and my family. We are a family of 2 adults and 4 children who live on a quiet cul de sac road where our children and the children of other families play.

The premise for the scheme is bus connects involving the knocking down of a wall at the top of our road, resulting in our cul de sac having direct access to the N11, an 80km/hr road.

This suggested change shows complete disregard for the realities of looking after little children. A child by this change will be unnecessarily exposed to the risk of wandering onto a dual-carriageway.

Our road is home to our children and other families with small children. Our children play at the top of our cul-de sac, as it is safe. **The proposed changes beggar belief. They will result in our road being directly connected with an 80km/hr road. This road is home to our children and is not just a corridor or a thoroughfare. It is a safe, secure and quiet cul de sac where our children can play freely with their friends.**

The scheme as it impacts the green verge adjoining South Park will change the nature of our road, creating dangers for our children where they are exposed to the N11, an 80km/hr road. I also have

concerns that people will use our road as a through way to other roads, using scooters etc. Creating risks for our children. We purchased our house knowing that our road is a cul de sac. At no time were we consulted by Bus Connects re the change proposed.

We never envisaged that our road would change to accomodate a laneway onto the N11.

It is extremely unclear what the benefits of this change are, particularly as a laneway is in place only a few metres away. This laneway connects the N11 to Beechpark just a few metres away. There is no need for a new laneway. This laneway has been in place for in excess of 20 years, why it needs to be duplicated disrupting our road and neighbourhood is unclear.

While the benefits are unclear and I would say do not exist. The **risks are very clear:**

- (i) The addition of a laneway to a quiet cul de sac with direct access to the N11 will create a road that is not safe for our children for the reasons described above.
- (ii) From a security perspective the road will be less safe for all residents on the road, as the road becomes a throughway with people going up and down it twenty four seven.
- (iii) People will use the road for parking creating difficulties for residents.

We also have large concerns around the lack of transparency and consultation around this process.

We urge the Board to consider these very genuine concerns particularly for our children. The Board should also note the presence of a laneway only a few metres away that is already in place, therefore an additional laneway is not required.

If there is any element of this submission that you require clarification on/further detail, please let me know.

Many thanks for taking the time to review our submission. Please confirm receipt.

Kind regards
Blathin and Conor O'Shea